Voca

가



가루

(Powder)

Voca

곰



곰

(Bear)

Voca

꽃



꽃

(Flower)

Voca

님



님

(Mr./Ms. honorific))

Voca

다





다리

(Leg/Bridge)

Voca

달



달

(Moon)

Voca

도



도토리

(Acorn)

Voca

돈



돈

(Money)

Voca

ㄷ



드라마

(Drama)

Voca

바



바다

(Sea)

Voca

밤



밤

(Night)

Voca

배



배

(Ship/Belly)



Voca

부



부자

(Rich person)

Voca

뽀

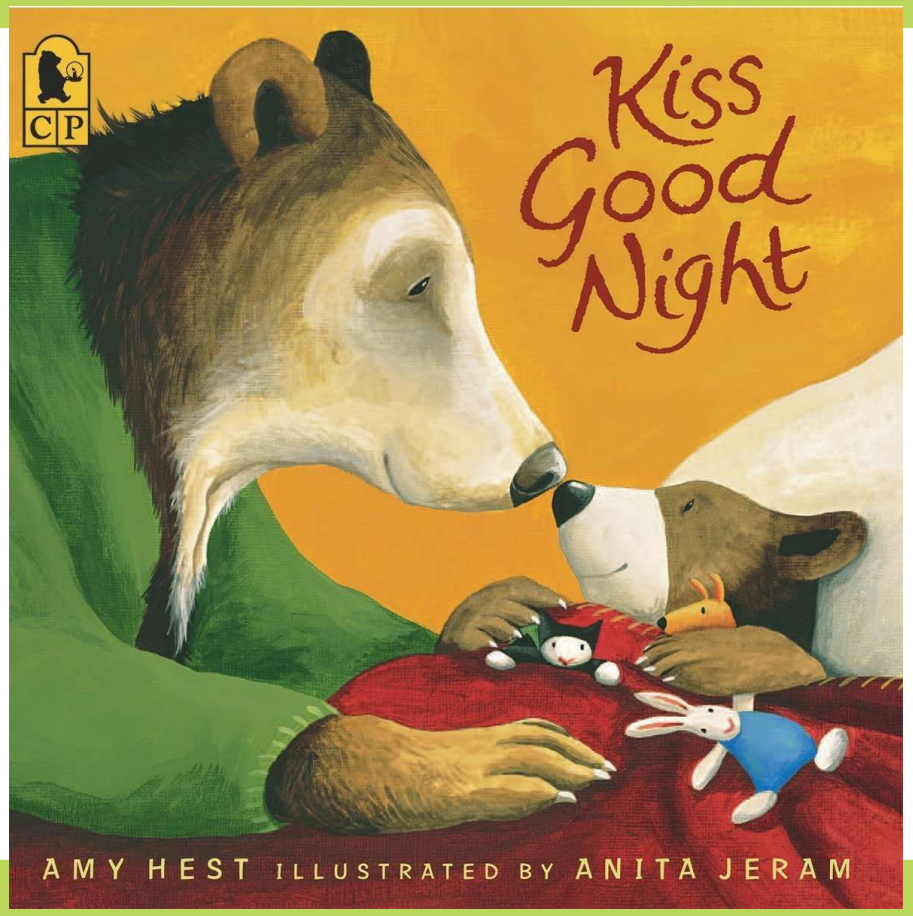

뽀 뽀

(Kiss)

Voca

스



스시

(Sushi)

Voca

아

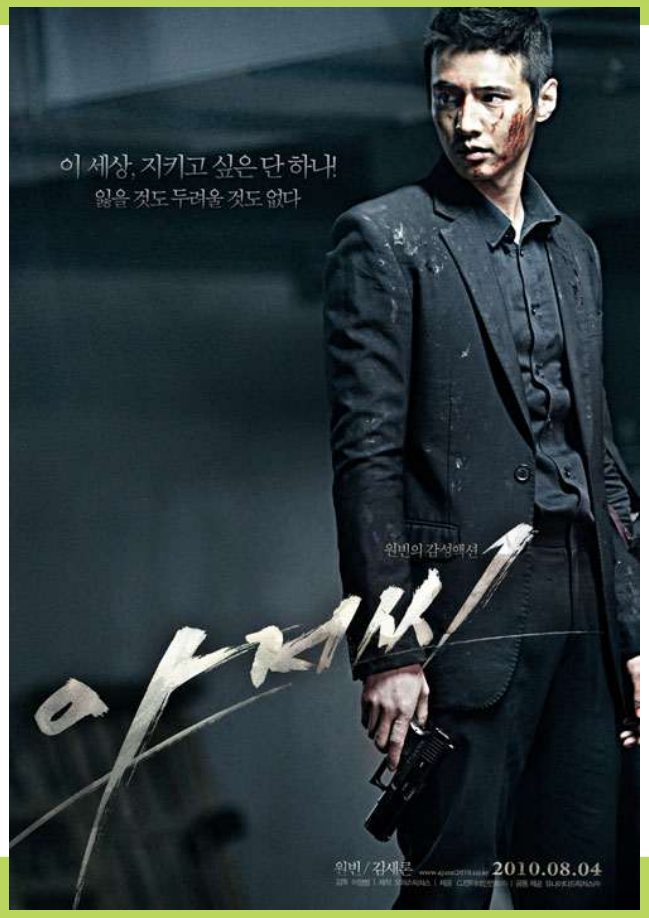

아저씨

(Sir)

Voca

오



오다

(Come)

Voca

의



의사

(Doctor)

Voca

이

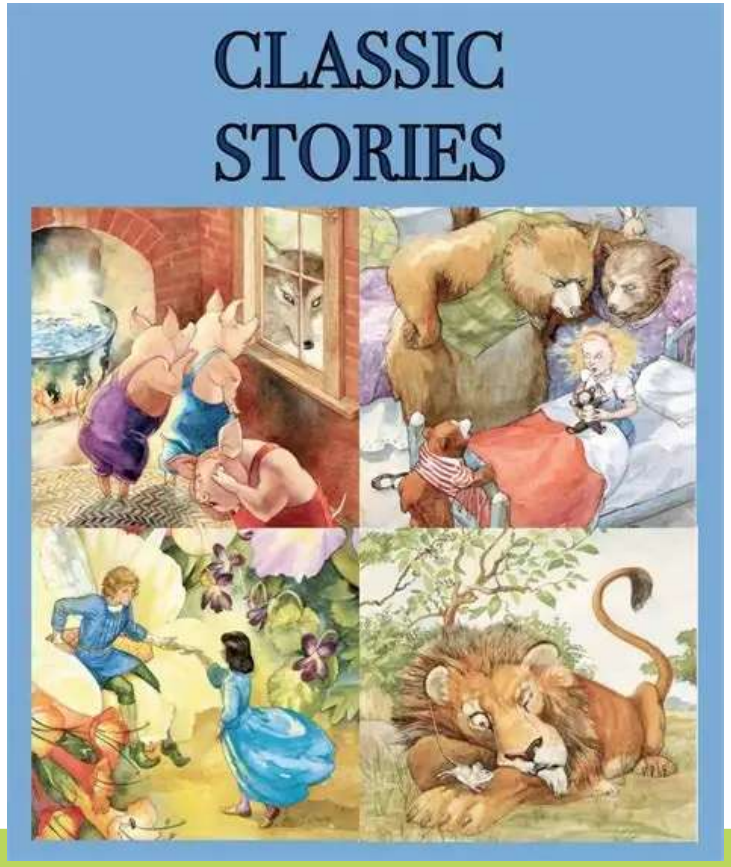

이야기

(Story)

Voca

자

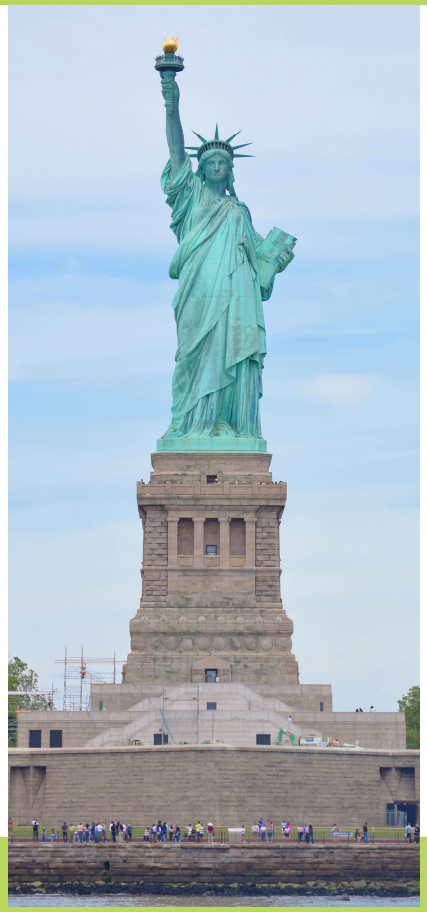

자유

(Freedom)

Voca

창



창문
(Window)

Voca

책

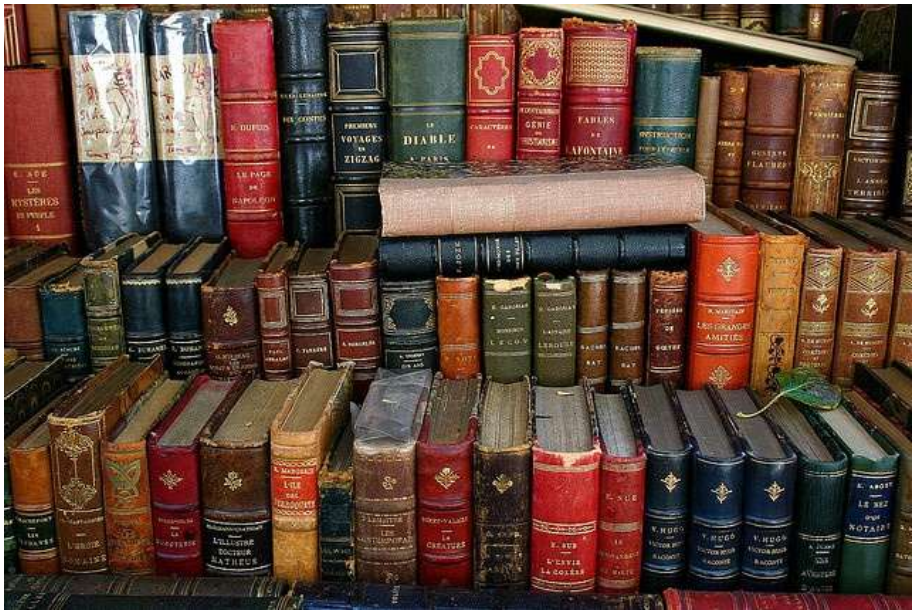

책

(Book)

Voca

촛



초

(Candle)

Voca

쿠



쿠키

(Cookie)

Voca

크



크다

(Big)

Voca

토



토마토

(Tomato)

Voca

포



포크

(Fork)

Voca

하



Google One

하나

(One)